

ROAD INDEX

A	I	R	ROCK CREEK RD. A1
	J		JOANN DRIVE C-3
B	K	S	BURROWS RD. B1-F1 KILE ROAD A2-A6 SUN ROAD D5
C	L	T	CLAY STREET B1-C6 LEGGETT RD. B1-F2
D	M	U	DEWEY ROAD C1 MADISON RD. D1-D6 MORGAN RD. F1-F3 MURPHY RD. F1
E	N	V	
F	O	W	WHITNEY RD. D5-F5 WOODHILL DR. B1
G	P	X	G.A.R. HIGHWAY A4-F4
H	Q	Y	PLANK ROAD B1-F6
I	R	Z	HART ROAD A2-E2 HAUTALA ROAD C6

TRW-REDI
1-800-345-7334

SCALE IN 1/10 OF AN INCH

329

- ① LEDGEMONT SCHOOL
- ② COMMUNITY CHURCH
- ③ MONTVILLE METHODIST CHURCH
- ④ MONTVILLE CEMETERY
- ⑤ MONTVILLE VOL. FIRE DEPT.
- ⑥ UNITED STATES POST OFFICE
- ⑦ MONTVILLE TOWN HALL
- ⑧ STATE HIGHWAY GARAGE (SUB STATION)
- ⑨ MONTVILLE COMMUNITY CENTER

MONTVILLE TOWNSHIP
SCALE: 1" = 2000'
ROBERT L. PHILLIPS,
GEAUGA COUNTY ENGINEER

--- UNPAVED ROADS
--- TOWNSHIP LINE
--- PAVED ROADS
--- COUNTY LINE

THOMPSON TOWNSHIP

HAMBDEN TOWNSHIP

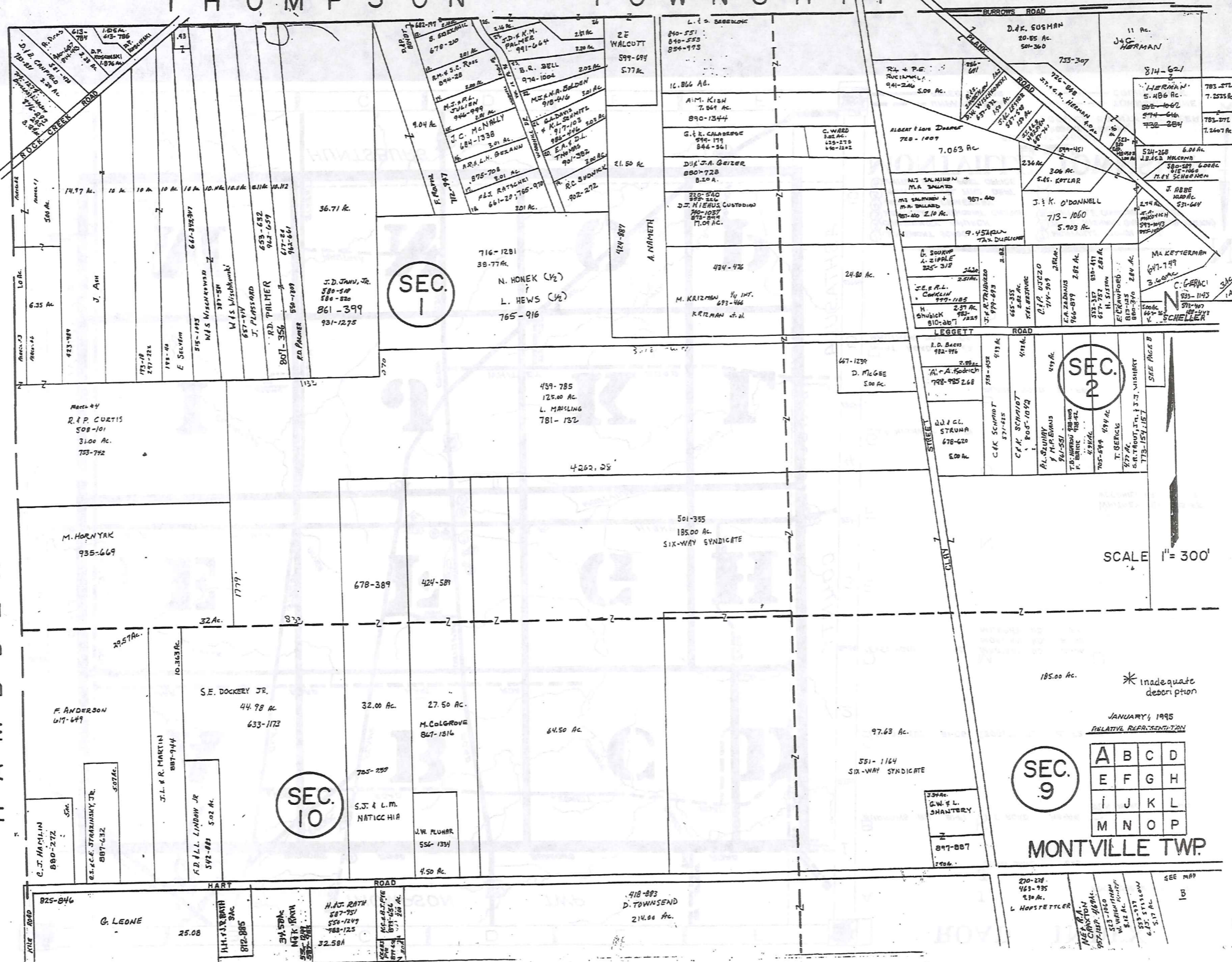

SEC. 1

SEC. 2

SEC. 9

A	B	C	D
E	F	G	H
I	J	K	L
M	N	O	P

MONTVILLE TWP.

1-800-345-7334
SCALE IN CHAIN
SCALE 1" = 300'

330

JANUARY, 1995
RELATIVE REPRESENTATION

* Inadequate description

SEE MAP 18

THOMPSON TOWNSHIP

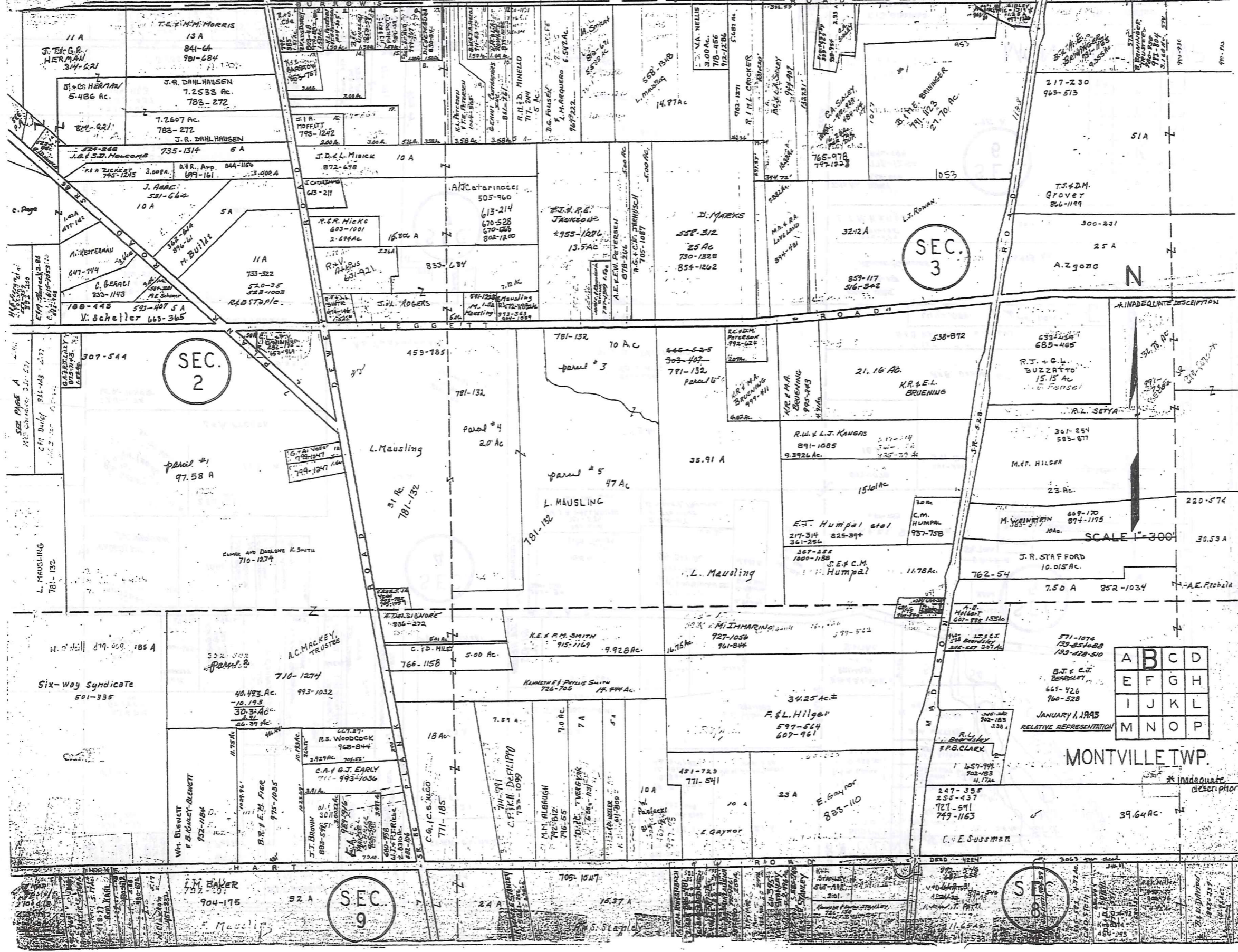

1-800-245-7334

331

SCALE IN 1/100 OF AN INCH

A	B	C	D
E	F	G	H
I	J	K	L
M	N	O	P

MONTVILLE TWP.

JANUARY 1, 1995
RELATIVE REPRESENTATION

SCALE 1"=300'

SCALE 1"=300'

INADEQUATE DESCRIPTION

SEC. 3

SEC. 2

SEC. 9

T H O M P S O N T O W N S H I P

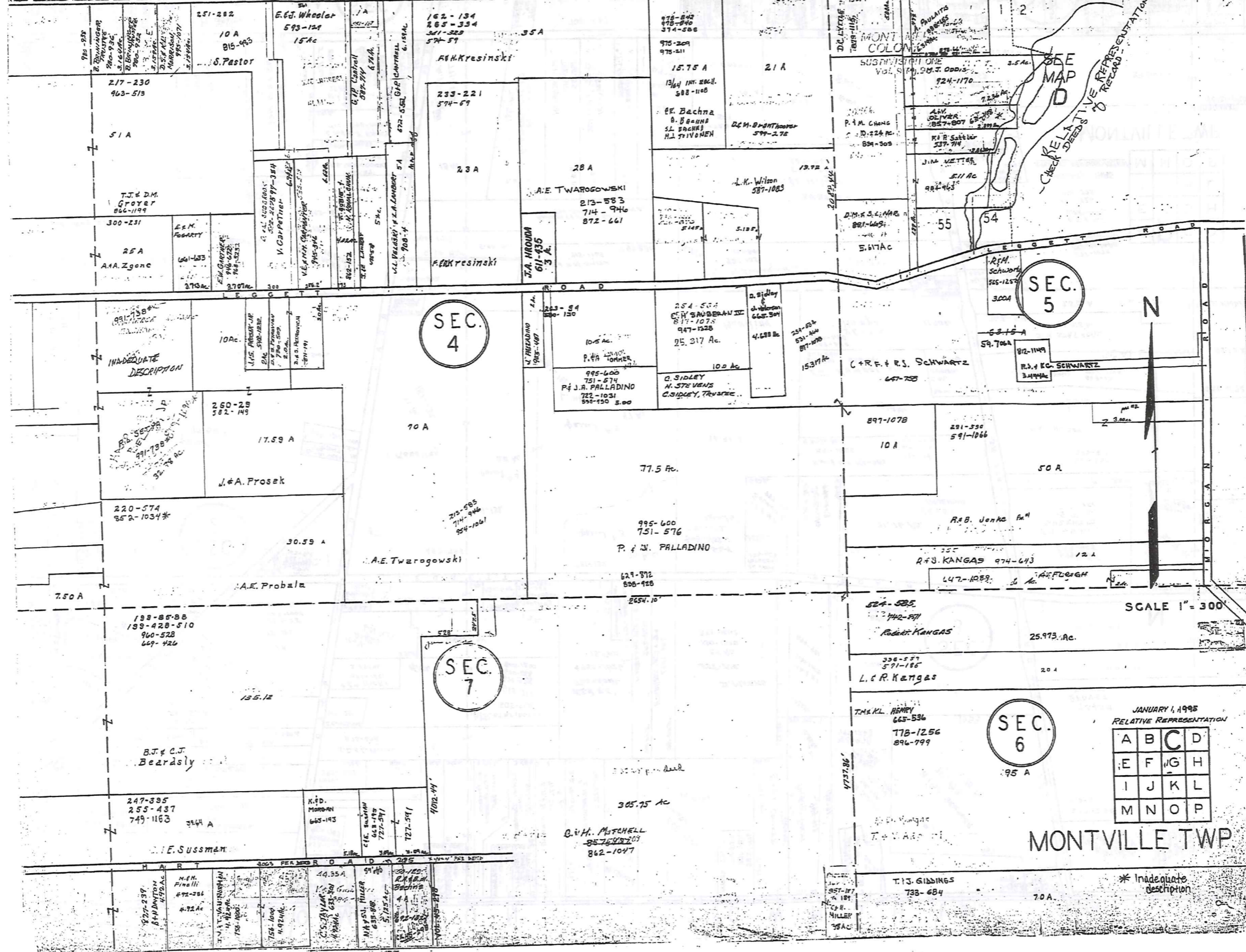

332

TRM-REDI
 1-800-345-7334
 SCALE IN UNITS OF AN INCH

T H O M P S O N T O W N S H I P

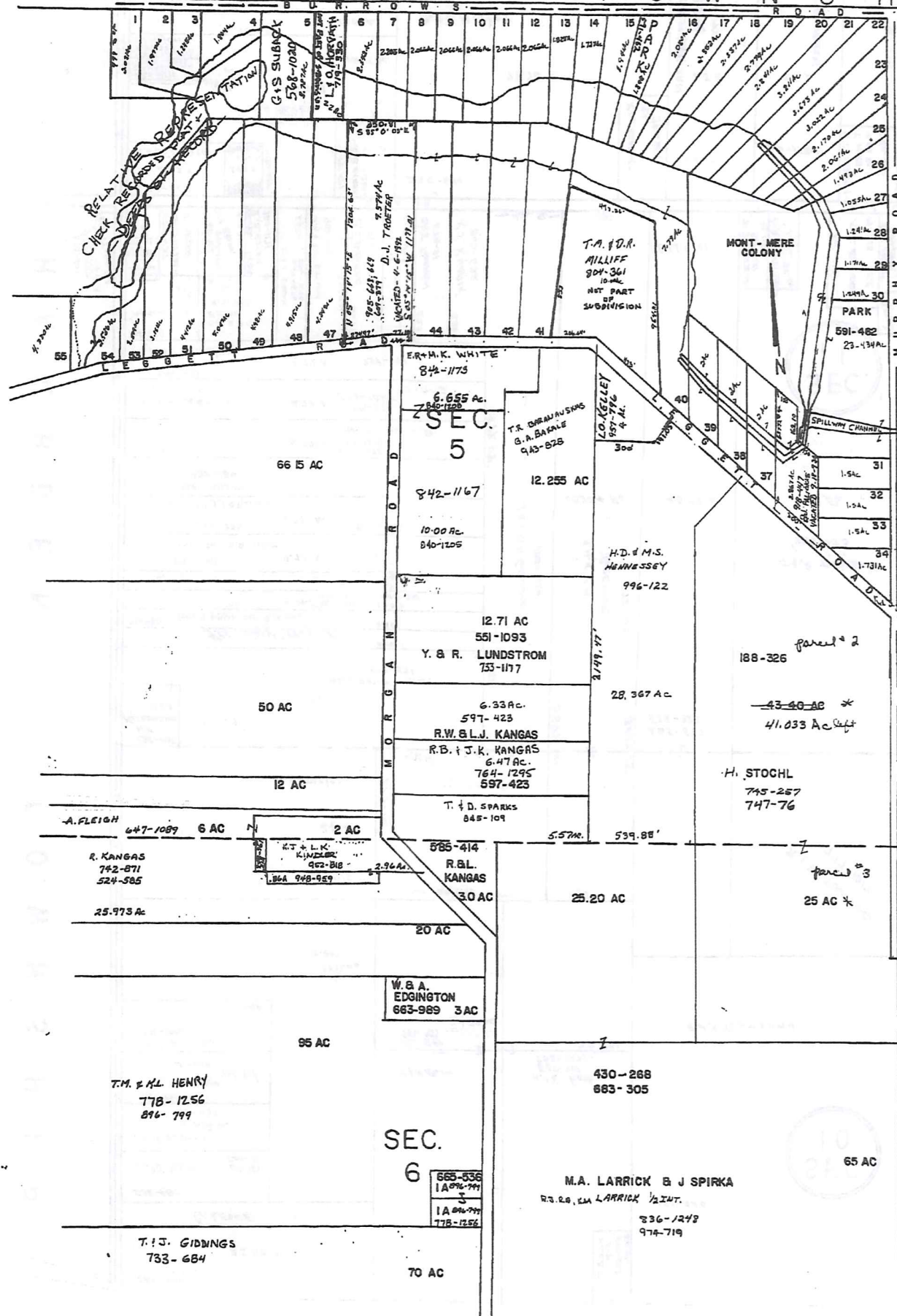

MONT-MERE COLONY

1	M.G. SHANK	1000-830
2	T.C. MICHOLS	957-902
3	J.P. BROWN	157-012
4	F.B. HONDA	872-1020
5	FISHER-ROTH	974-397
6	EST. BANK	700-175
7	R.P. HANCOCK	761-188
8	T.H. T. H. T. HEN	761-638
9	G.A. B. B. B. B. B.	119-327
10	W.E. CUMMINGS	676-660
11	C. LIPKA, TRUSTEE	111-414
12	SEC. LINE	172-141
13	D.B. G. G. G. G.	810-84
14	C. KERMODE	867-378
15	T. SCOTER	530-915
16	J.P. MCDONALD	781-288
17	W.A. HART	841-295
18	A.B. UMGEL	571-1057
19	J.H. HANSON	801-482
20	G.L.S. GROUND	570-614
21	G.S. K. B. B. B.	788-788
22	E.S. AMMON	671-137
23	W.M. HANSON	710-804
24	D.D. H. H. H.	923-10
25	T.D. B. B. B.	506-334
26	M. MORSE	433-1037
27	J. L. L. L.	456-1057
28	J. L. L. L.	456-1057
29	J. L. L. L.	456-1057
30	M. K. MEDVED	781-288
31	D. KINGSLAND	676-611
32	J. SCHUMETZ	865-1171
33	W. L. L. L.	812-1171
34	R. HANSON	570-788
35	J. L. L. L.	456-1057
36	J. L. L. L.	456-1057
37	J. L. L. L.	456-1057
38	J. L. L. L.	456-1057
39	J. L. L. L.	456-1057
40	J. L. L. L.	456-1057
41	J. L. L. L.	456-1057
42	J. L. L. L.	456-1057
43	J. L. L. L.	456-1057
44	J. L. L. L.	456-1057
45	J. L. L. L.	456-1057
46	J. L. L. L.	456-1057
47	J. L. L. L.	456-1057
48	J. L. L. L.	456-1057
49	J. L. L. L.	456-1057
50	J. L. L. L.	456-1057
51	J. L. L. L.	456-1057
52	J. L. L. L.	456-1057
53	J. L. L. L.	456-1057
54	J. L. L. L.	456-1057
55	J. L. L. L.	456-1057

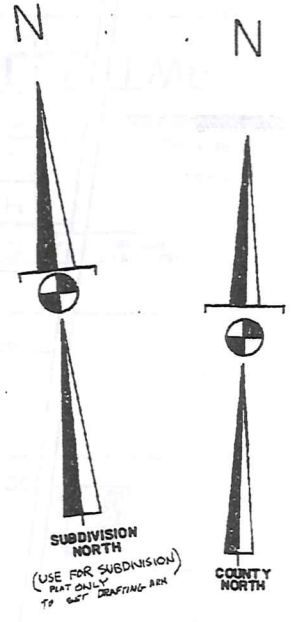

333

A	B	C	D
E	F	G	H
I	J	K	L
M	N	O	P

MONTVILLE TWP.

H A M B D E N T O W N S H I P

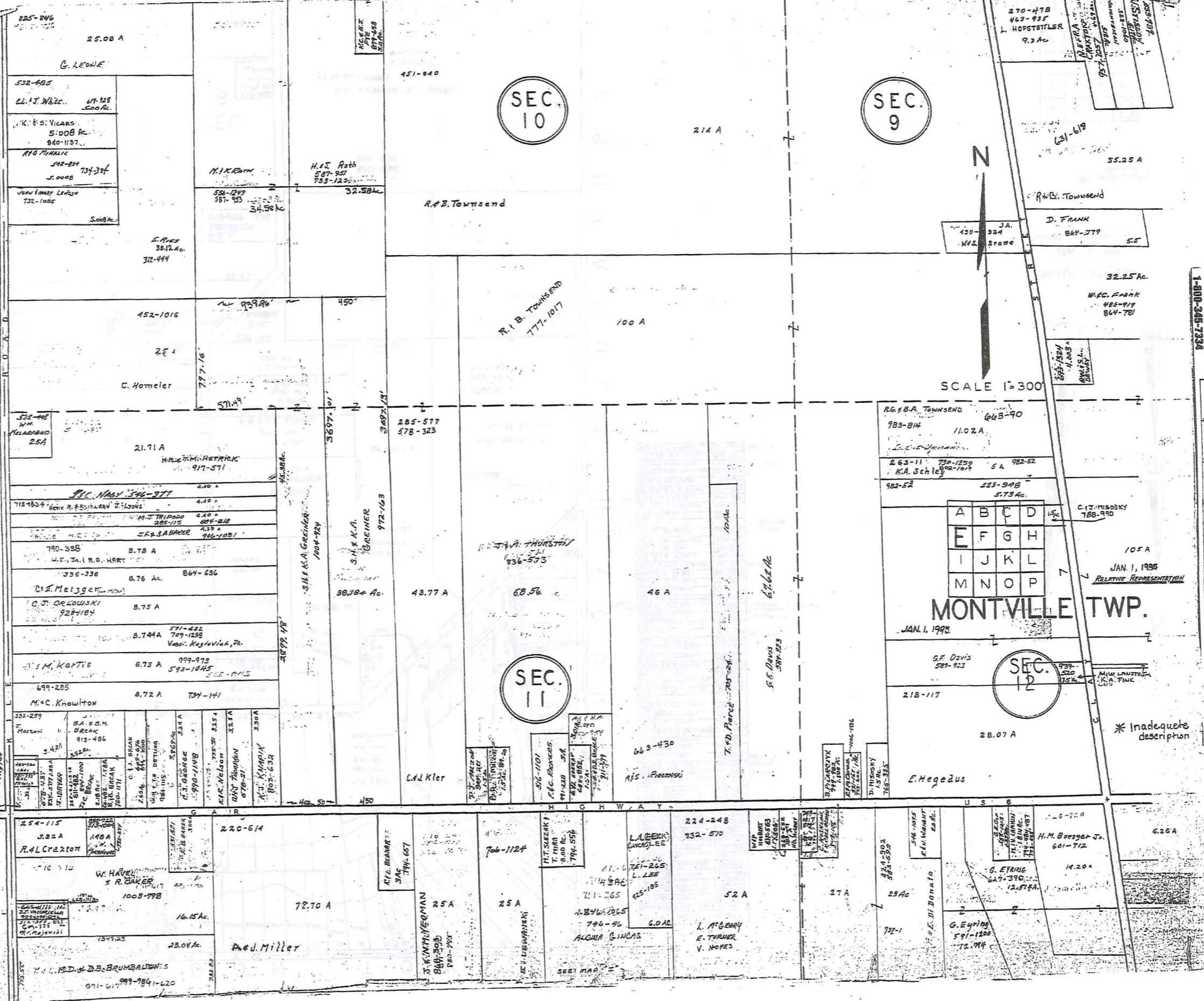

334

1-800-245-7334
TWM-REDI
SCALE IN 1/16 OF AN INCH

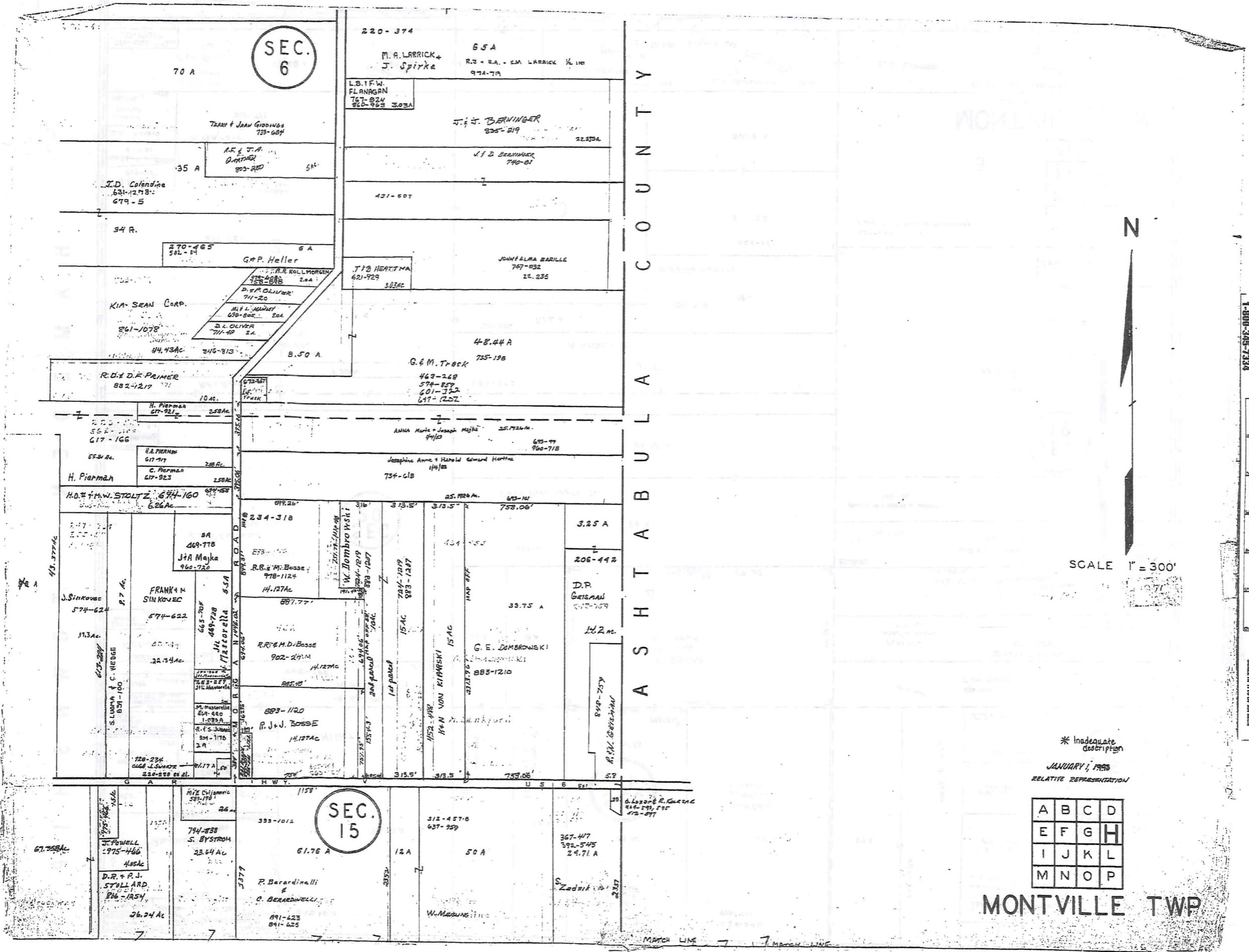

SEC. 6

SEC. 15

A S H T A B U L A C O U N T Y

N

SCALE 1" = 300'

TWM-HEB1
1-800-345-7334



337

* Inadequate description
JANUARY 1, 1958
RELATIVE REPRESENTATION

A	B	C	D
E	F	G	H
I	J	K	L
M	N	O	P

MONTVILLE TWP

MATCH LINE

H A M M B D E N T O W N S H I P

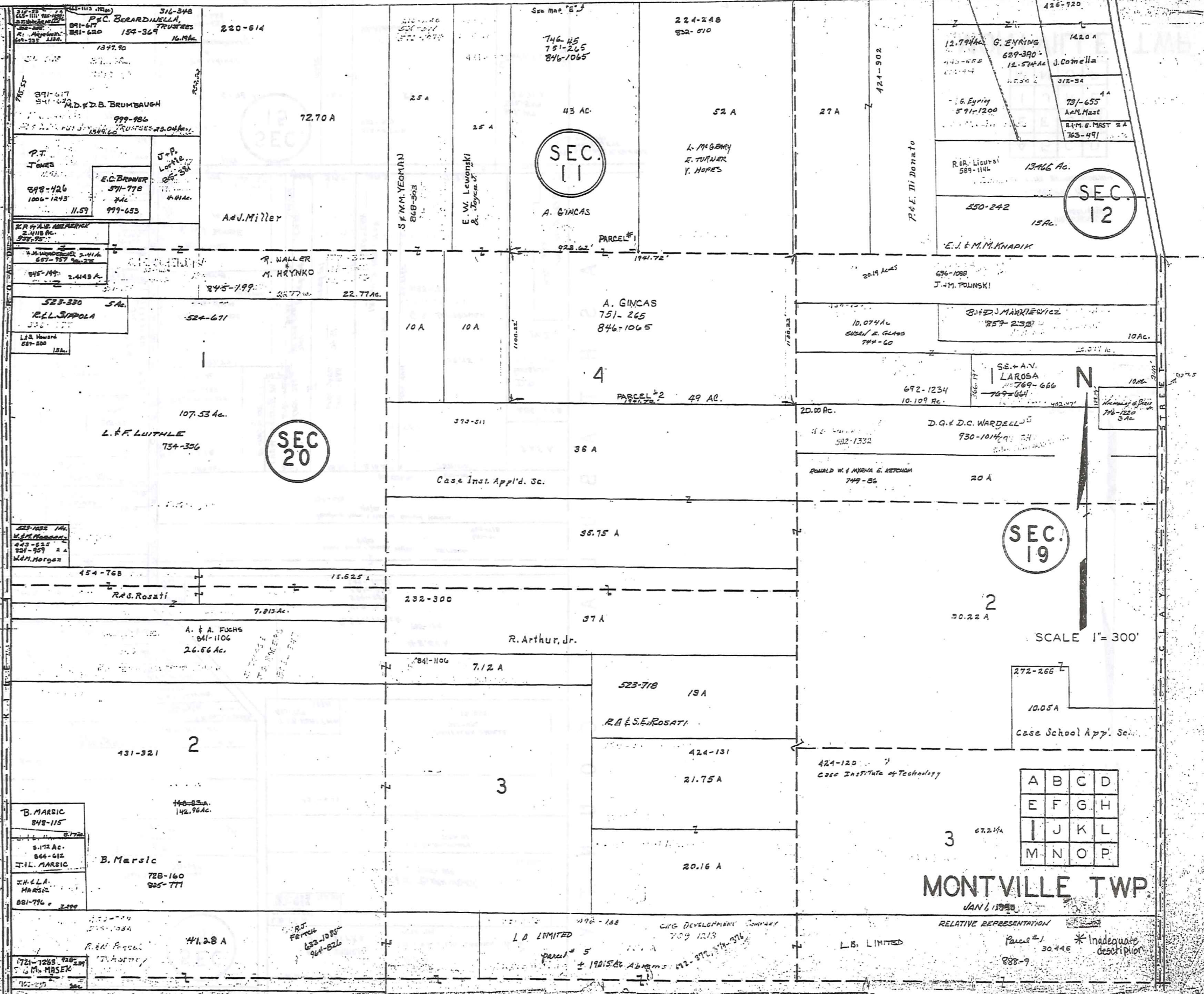

TOWN-REDI
1-800-345-7334
SCALE IN FEET OF RANGE

338

A	B	C	D
E	F	G	H
I	J	K	L
M	N	O	P

MONTVILLE TWP

JAN 6, 1988

RELATIVE REPRESENTATION

Parcel #1

30.446

*Inadequate description

888-9

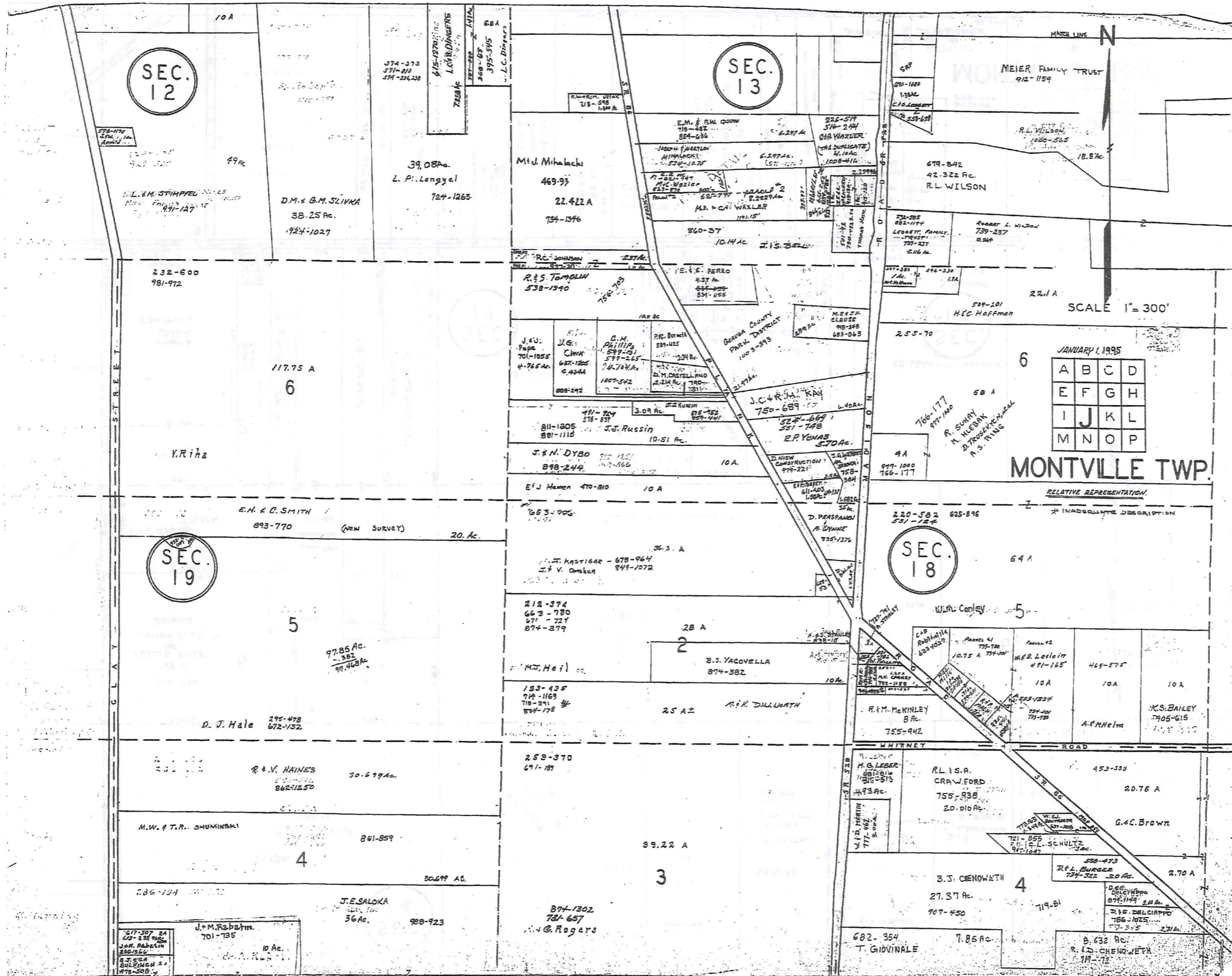

TRIM/RECI
1-800-345-7334

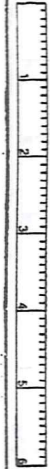

SEE
DETAIL
109

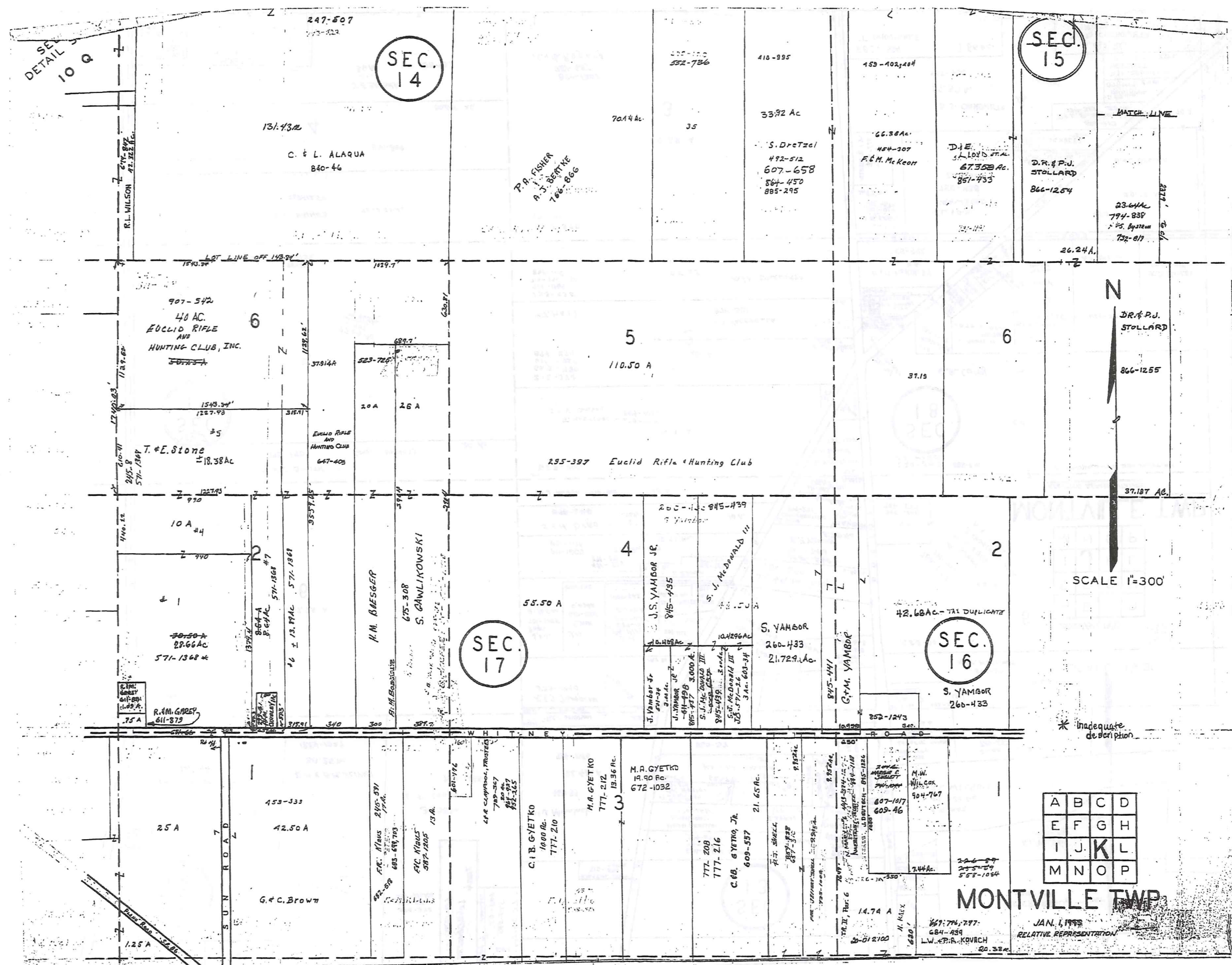

SEC.
14

SEC.
15

SEC.
17

SEC.
16

N

SCALE 1"=300'

A	B	C	D
E	F	G	H
I	J	K	L
M	N	O	P

MONTVILLE TWP

JAN. 1, 1995
RELATIVE REPRESENTATION

TOWN-RED
1-800-345-7334



340

* inadequate description

R.L. WILSON
412-322-1111

P.A. FISHER
A.J. BENTHE
1-800-866

MATCH LINE

LOT LINE OFF 148.91'

907-542
40 AC.
EUCLID RIFLE
AND
HUNTING CLUB, INC.
507-753

1548.34'
1227.93
#5
T. & E. Stone
18.38 AC

10 A #4
#1
50.50 A
29.66 AC
571-1368 *

R.M. GREEP
611-879

131.43 AC
C. & L. ALARUA
840-46

37814A
523-726
20 A 26 A
EUCLID RIFLE
AND
HUNTING CLUB
647-408

H.M. BRESGER
675-308
S. GAWLIKOWSKI
R. H. BOSSOLTE

5
110.50 A

235-397 Euclid Rifle Hunting Club

55.50 A

200-422-845-439
J. YAMBOUR JR.
845-435
S. J. McDONALD III
104296A
S. YAMBOUR
260-433
21,729 AC

G.M. YAMBOUR
845-441

42.68 AC - TAX DUPLICATE
S. YAMBOUR
260-433

66.38 AC
484-307
F. & M. McKeer

S. Dretzel
492-512
607-658
864-450
885-295

D.J.E.
S.L. LOYD JR.
67358 AC
851-433

D.R. & P.J.
STOLLARD
866-1254

23.64 AC
794-838
F.S. Bystrom
732-817

26.24 A

D.R. & P.J.
STOLLARD

866-1255

39.187 AC

453-333
42.50 A
G. & C. Brown

R.C. Maus 2405-571
17A
683-688-793
F.C. Maus
587-1205

C.B. GYETKO
1600 AC.
777-210

H.A. GYETKO
777-212
19.36 AC.
M.P. GYETKO
19.90 AC.
672-1032

777-208
777-216
C. & B. GYETKO, JR.
609-537
21.65 AC.

M.W. WILCOX
904-767

607-1017
609-46

226-89
295-809
558-1044

14.74 A
M. REX
667-774, 777-
684-489
L.W. & P.A. KOVRCH
20.33 A

1.25 A
SUN ROAD

H A M B D E N T O W N S H I P

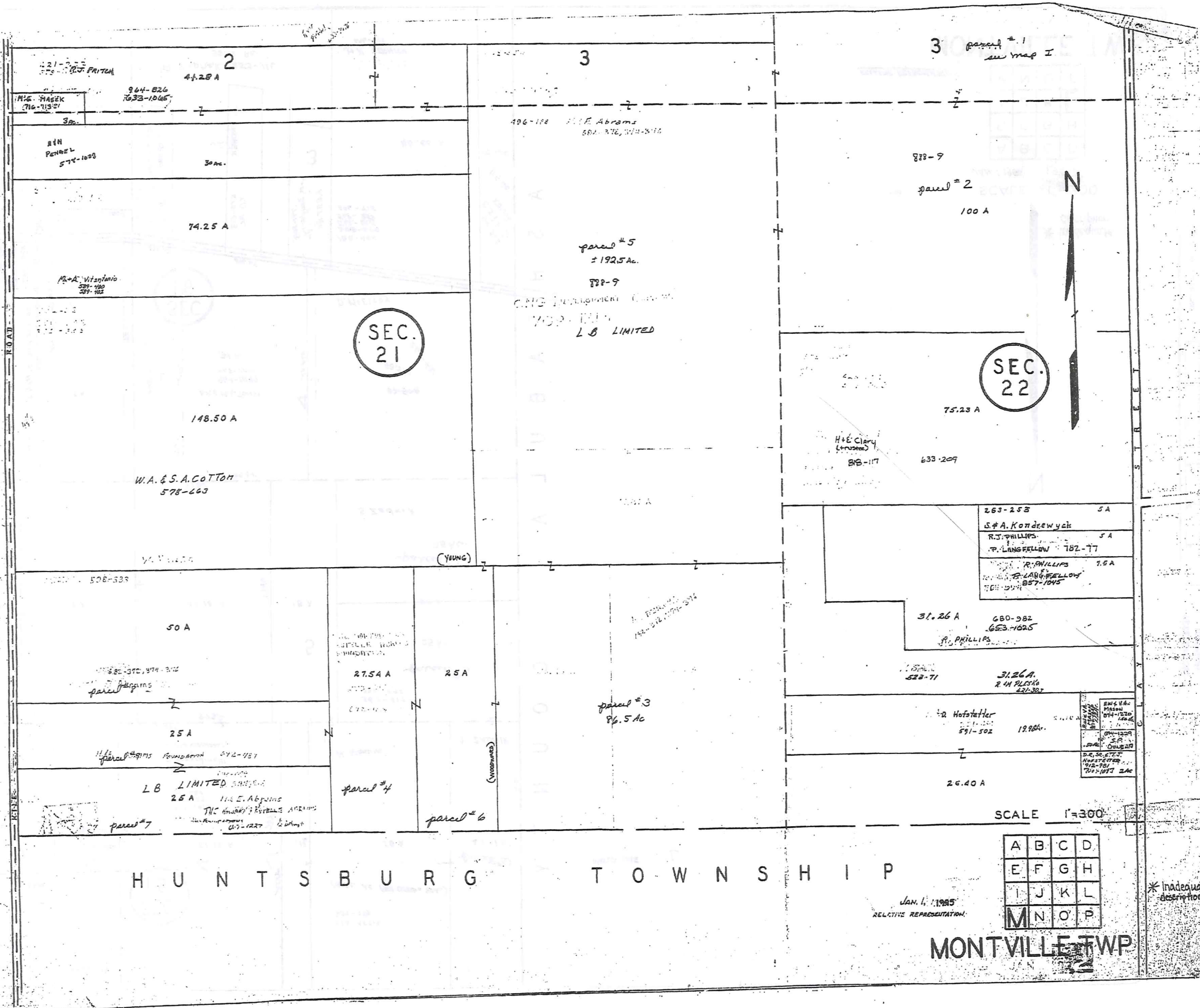

TOWN-RECORD
1-800-345-7334



342

H U N T S B U R G T O W N S H I P

MONTVILLE TWP

A	B	C	D
E	F	G	H
I	J	K	L
M	N	O	P

Jan. 1, 1985
RELATIVE REPRESENTATION

* Inadequate description

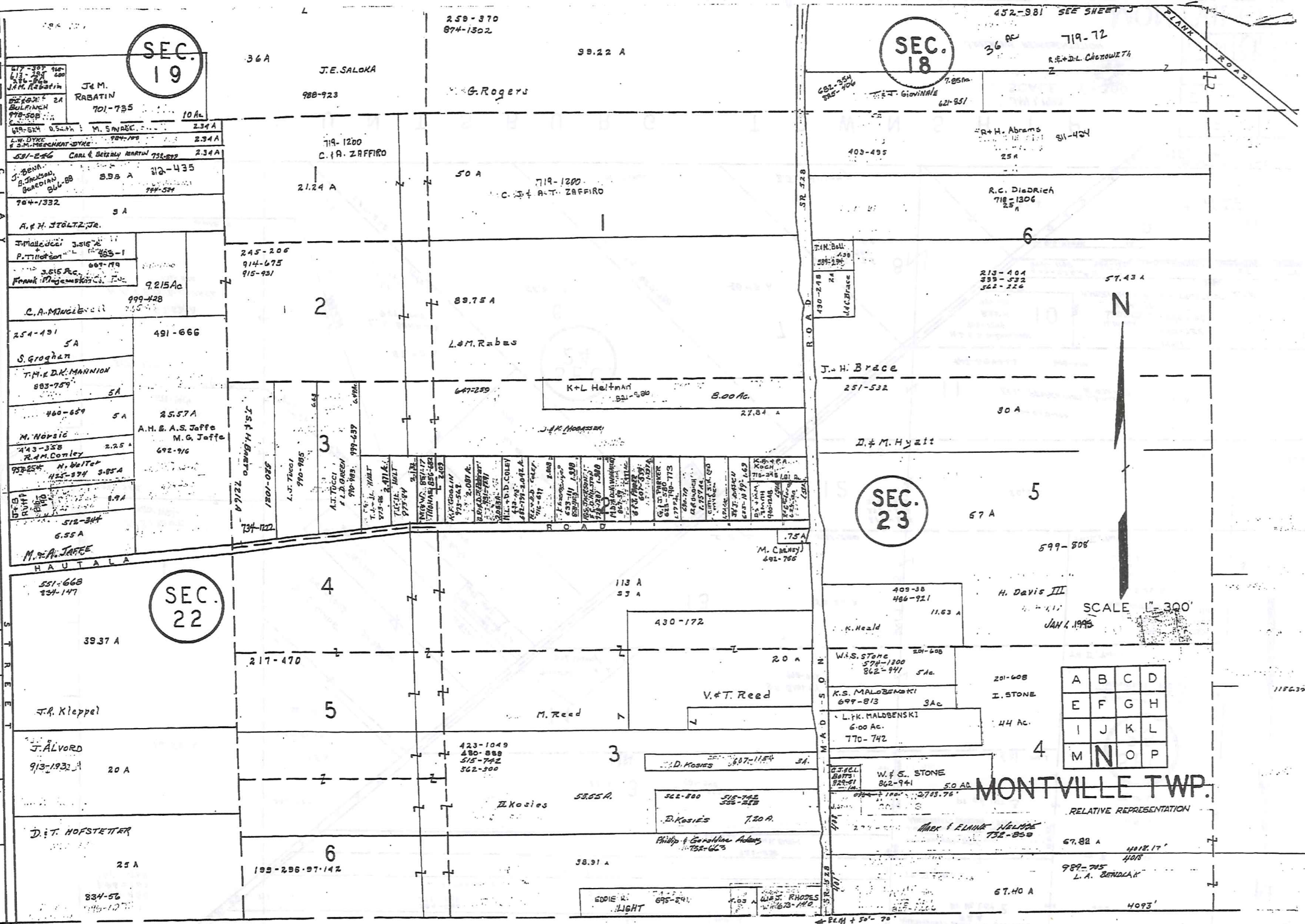

SEC. 19

SEC. 18

SEC. 23

SEC. 22

A	B	C	D
E	F	G	H
I	J	K	L
M	N	O	P

MONTVILLE TWP.

H U N T S B U R G T O W N S H I P

* Inadequate description

TRIM-REED
1-800-245-7334

343

SCALE IN YDS OR AN INCH

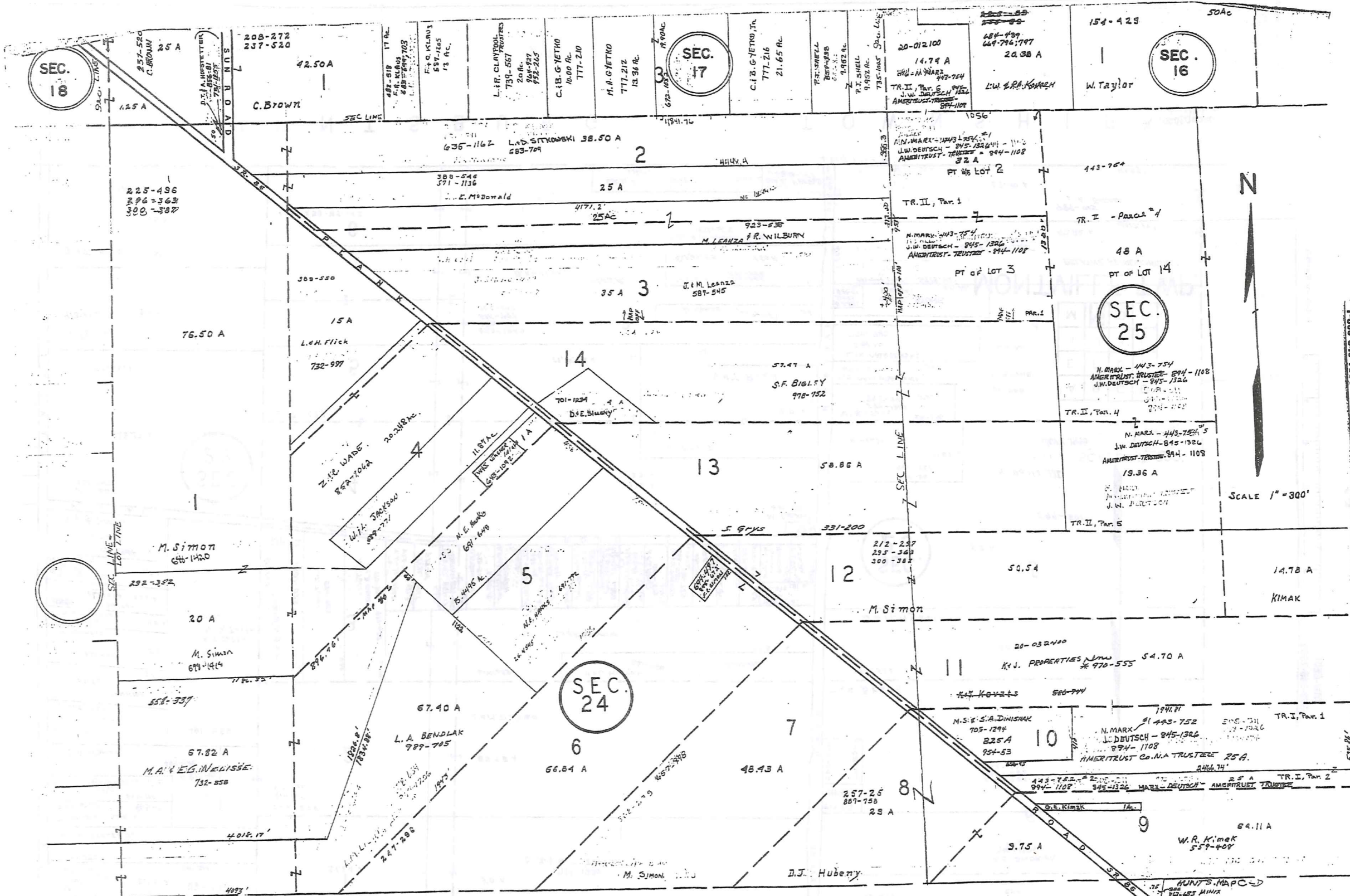

TRIM-REDI
1-800-345-7334

344

HUNTTSBURG TOWNSHIP

JAN 1, 1995
SCALE 1" = 300'

RELATIVE REPRESENTATION

A	B	C	D
E	F	G	H
I	J	K	L
M	N	O	P

* inadequate description

MONTVILLE TWP

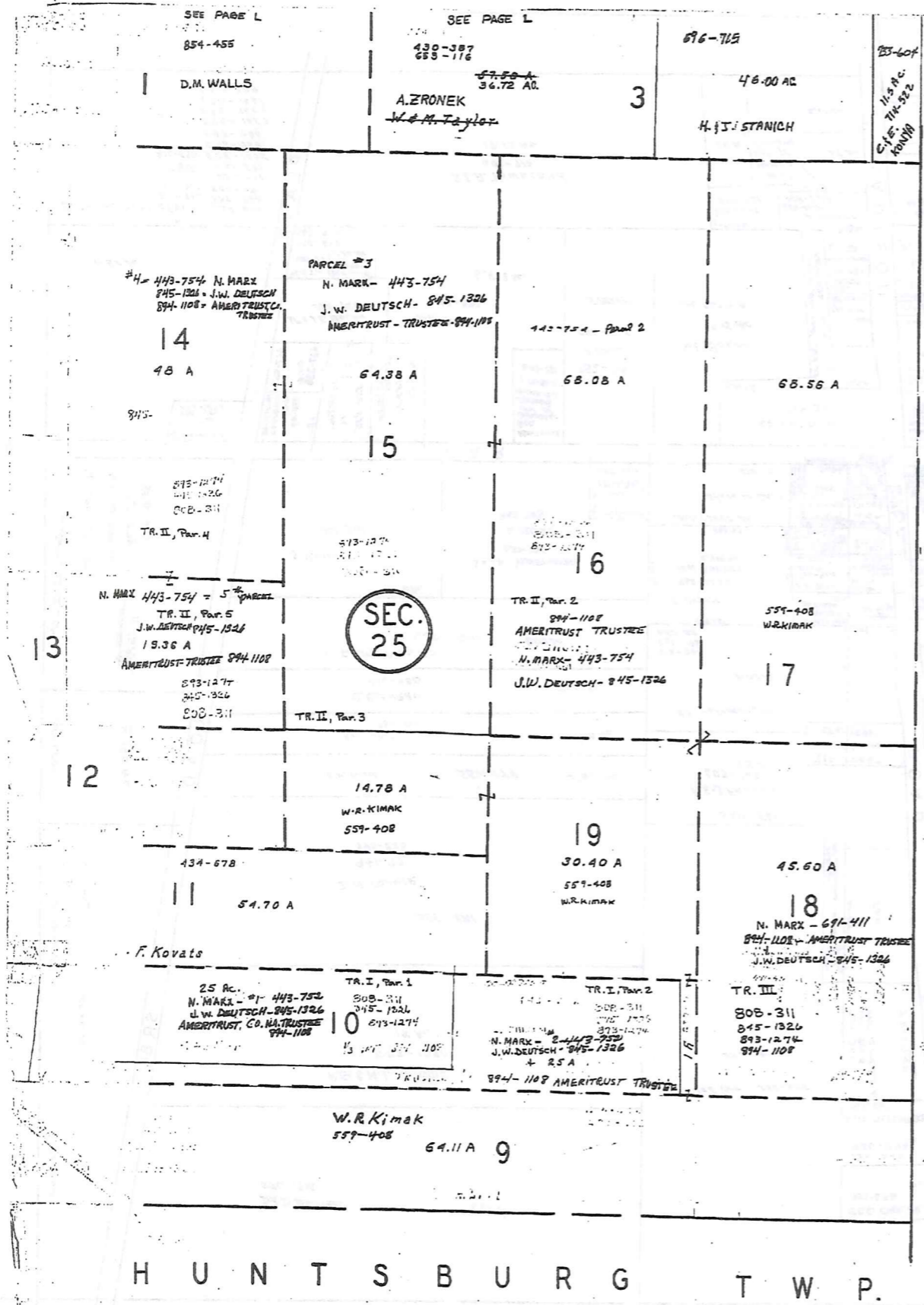

A S H T A B U L A C O U N T Y

H U N T S B U R G T W P.

* Inadequate description

A	B	C	D
E	F	G	H
I	J	K	L
M	N	O	P

MONTVILLE TWP

TRIM-REDI
1-800-345-7334

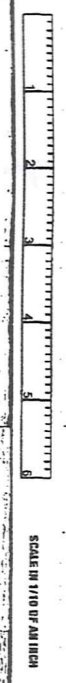

345



SCALE 1" = 300'

JAN 1, 1995
RELATIVE REPRESENTATION

Explanation and Use Sheet for Geauga County, Ohio

A

SAMPLE (PARTIAL) COUNTY INDEX MAP



SAMPLE (PARTIAL) MUNICIPALITY INDEX MAP

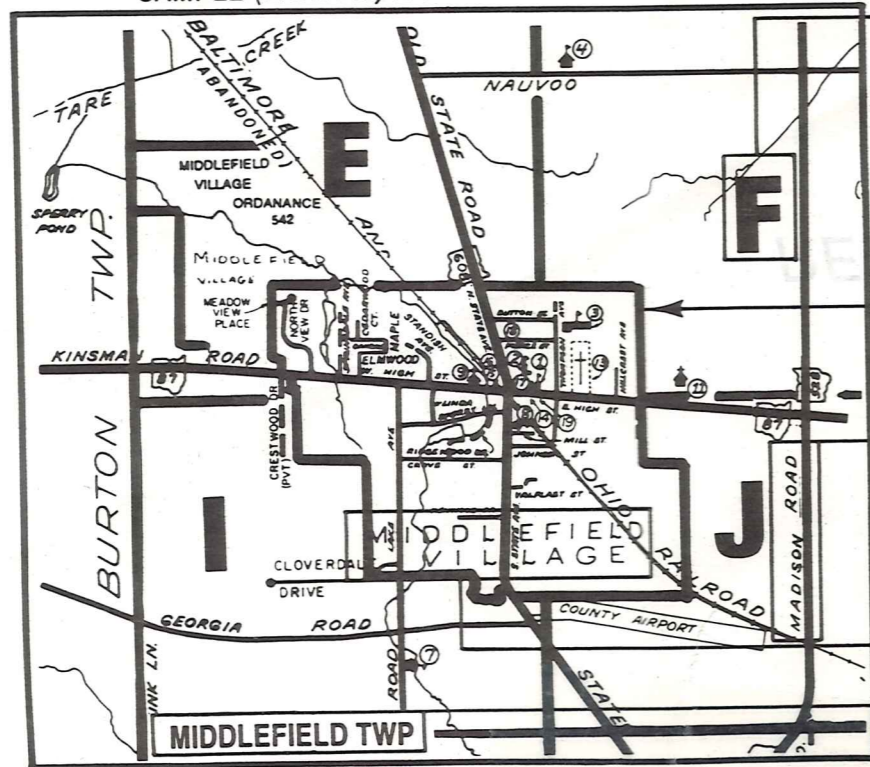

SAMPLE (PARTIAL) MAP PAGE



- Tract Lot Number
- Acreage
- Township Name
- Village Boundary
- Street Name
- Village Name
- Township Boundary
- Owners Name
- Denotes Continuous Ownership
- Deed Book & Page
- Map Page Number
- Township Name
- Village Name

- Village Boundary
- Street Name
- Village Name
- Township Name

USE OF THE MAP VOLUME

1. LOCATE THE GENERAL AREA OF INTEREST ON THE COUNTY INDEX MAP AND NOTE THE MUNICIPALITY NAME (TOWNSHIP OR VILLAGE).
 2. REFER TO THE TABLE OF CONTENTS AND NOTE THE BEGINNING ATLAS PAGE NUMBER FOR THE MUNICIPALITY OF INTEREST.
 3. TURN TO THE PAGE INDICATED, ON THIS PAGE WILL APPEAR AN INDEX MAP FOR THAT MUNICIPALITY.
 4. LOCATE THE GENERAL AREA OF INTEREST AND NOTE THE MAP PAGE NUMBER. THIS MAY BE EITHER A LETTER OR A NUMBER.
 5. MAP PAGES ARE IN ALPHABETICAL (OR NUMERICAL) SEQUENCE FOLLOWING THE MUNICIPALITY INDEX MAP. FOLLOW SEQUENCE TO THE MAP PAGE INDICATED.
 6. LOCATE SPECIFIC PARCEL OF INTEREST AND NOTE THE DESIRED INFORMATION.
- NOTE: ON SOME MAPS YOU MAY BE REFERRED TO A DETAIL SHEET SHOWING AN ENLARGEMENT OF THE AREA. THESE MAPS ARE FOUND AT THE END OF THE REGULAR MAP PAGES IN EACH MUNICIPALITY IN EITHER ALPHABETICAL OR NUMERICAL SEQUENCE.
- NOTE: CHARDON VILLAGE HAS TITLE SHEETS. TO LOCATE OWNERS NAME, NOTE THE PARCEL NUMBER, REFER TO THE TITLE PAGE FOLLOWING THE MAP OF INTEREST, FOLLOW NUMERICAL SEQUENCE TO THE PARCEL NUMBER OF INTEREST AND NOTE THE DESIRED INFORMATION. IN ALL OTHER MUNICIPALITIES THE OWNERS NAME APPEARS ON THE MAP PAGE.